

LOT
83

21 Queens Drive, Wavertree, Liverpool L15 7NA

VACANT RESIDENTIAL

***GUIDE PRICE £165,000+**



An extended four bedroomed detached property offering good family accommodation and benefiting from double glazing, central heating, gardens to the front side and rear, driveway and a garage. The property would be suitable for occupation, resale or investment purposes.

Situated On the south bound carriageway of Queens Drive, close to the Rocket flyover and at the corner of Glendevon Road within a popular and well established residential location. Allerton Road amenities and good schooling are within easy reach.

Ground Floor

Entrance porch, Hall, Open plan Lounge/Diner, Sitting room, Breakfast Kitchen.

First Floor

Four Bedrooms, Bathroom/WC.

Outside

Front, side and rear gardens, driveway and garage.

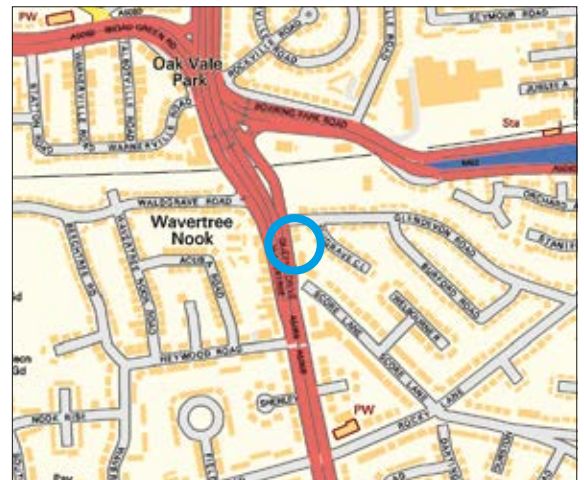
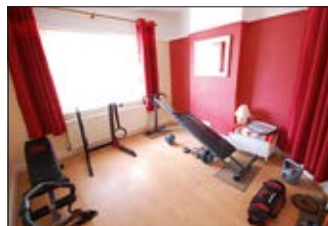

Not to scale. For identification purposes only

Ordnance Survey © Crown Copyright 2011. All rights reserved. Licence number 100020449

